

PREPARED FOR
GREEN STONE BUILDERS
PO. BOX 1315
LAKE GENEVA WI 53147

PLAT OF SURVEY

-OF-

KROTT SURVEYING INC.

N3705 WILLOW BEND LANE
LAKE GENEVA WI. 53147
PHONE # (262)248-3697
FAX # (262)249-0639

LOT 1 CERTIFIED SURVEY MAP NO. 392, LOCATED IN THE NORTHEAST 1/4 OF
SECTION 5, TOWN 1 NORTH, RANGE 18 EAST, WALWORTH COUNTY, WISCONSIN.

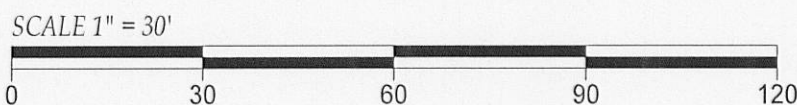
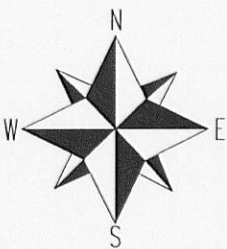
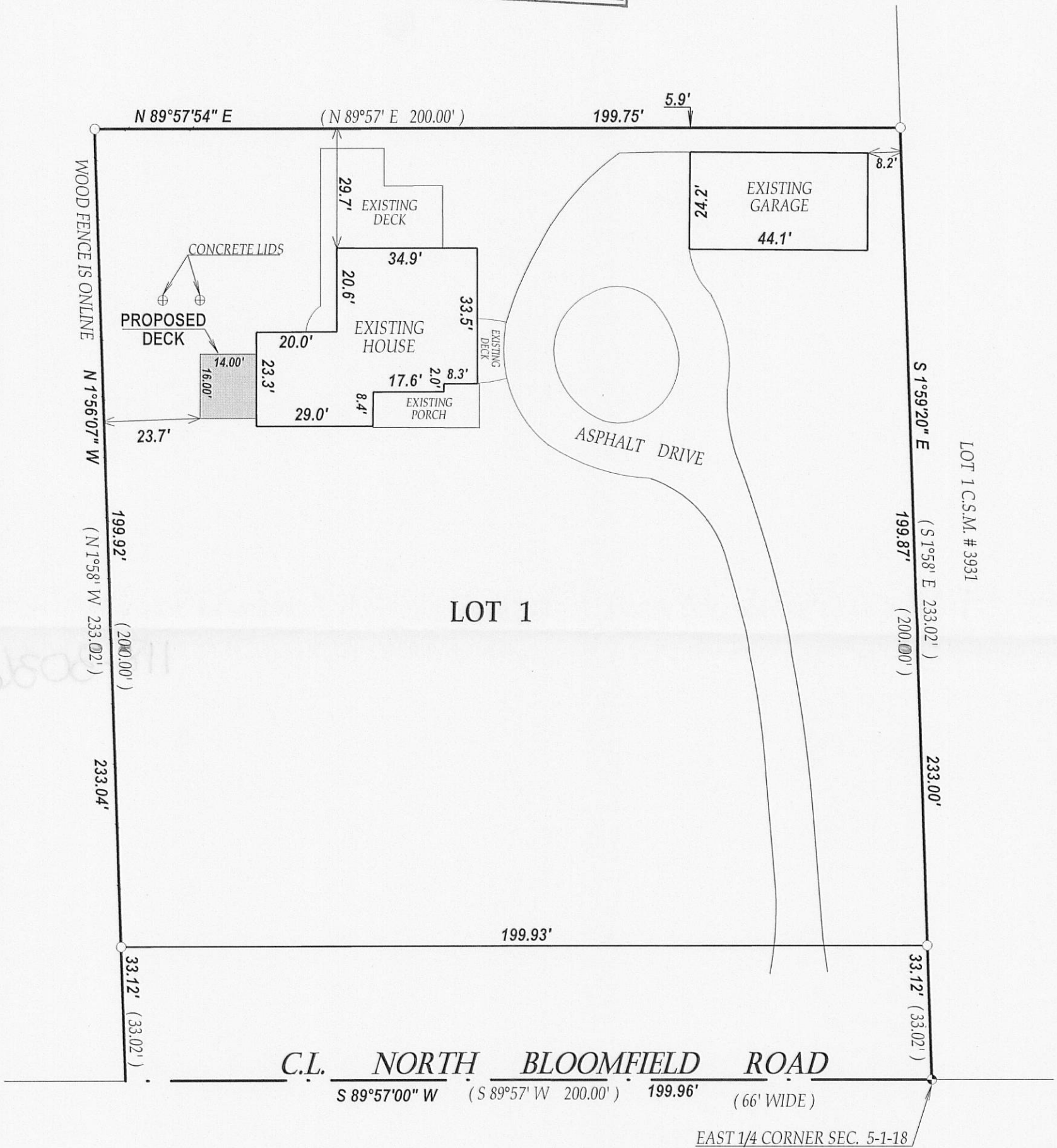
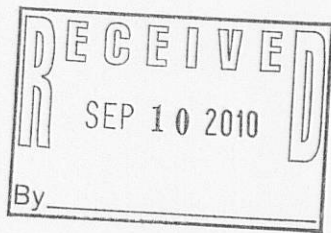

DATED THIS 21st DAY OF JULY 2010.

John P. Krott
JOHN KROTT S - 2258
Wisconsin Registered Land Surveyor
(original if signed in red)

- LEGEND**
- FOUND IRON PIPE
 - FOUND CONCRETE MONUMENT WITH BRASS CAP

(xx) RECORDED AS
TAX ID # MA 39200001
JOB # 10-120

I have surveyed the above-described property and the above map is a true representation thereof and shows the size and location of the property, its exterior boundaries, the location and dimensions of all structures thereon, fences apparent easements and roadways and visible encroachments, if any.

This survey is made for the exclusive use of the present owners of the property, and also those who purchase, mortgage, or insure the title thereto within one (1) year from date hereof; and as to them I warrant the accuracy of said survey map.

NOTE : BEARINGS ARE REFERENCED TO THE RECORD C.S.M.